O What a Story

From the Worship Today® volume:
Noels of Christmas

Words and Music by
MICHAEL POPHAM, REGI STONE
and JIM HAMMERLY
Arranged by
JIM HAMMERLY

Soulful, gospel feel ♩ = 118

9

mp *with hushed intensity*

No great - er sto - ry of love ev - er heard, that

Je - sus would come as the Light of the world.

11

13

more accented

An - gels re - joiced and pro - claimed good news: "Je - sus, the Sav - ior, is

born un - to you." Yes, we will ev - er tell the sto - ry

mf

16

Permission granted – all photocopying rights within your church.
Copyright © 2003 Tayken Music/BMI Regi Stone Music/
BMI Shookamusic/BMI. All rights reserved. Used by permission.
Published by Worship Today Music Service • 1 866 859-7622

19

of Je - sus' love and his glo - ri - ous birth. Yes, we'll tell

of the night when Christ came down from heav - en to earth.

25 𝄋 *mp*

It was love that brought Him down.

mp It was love God with us,

mf It was love

God with us, hear the joy - ful sound! It was love

mf

It was love

3rd time to Coda 𝄌

(it was love) that brought him down. God with us, Im - man - u - el!

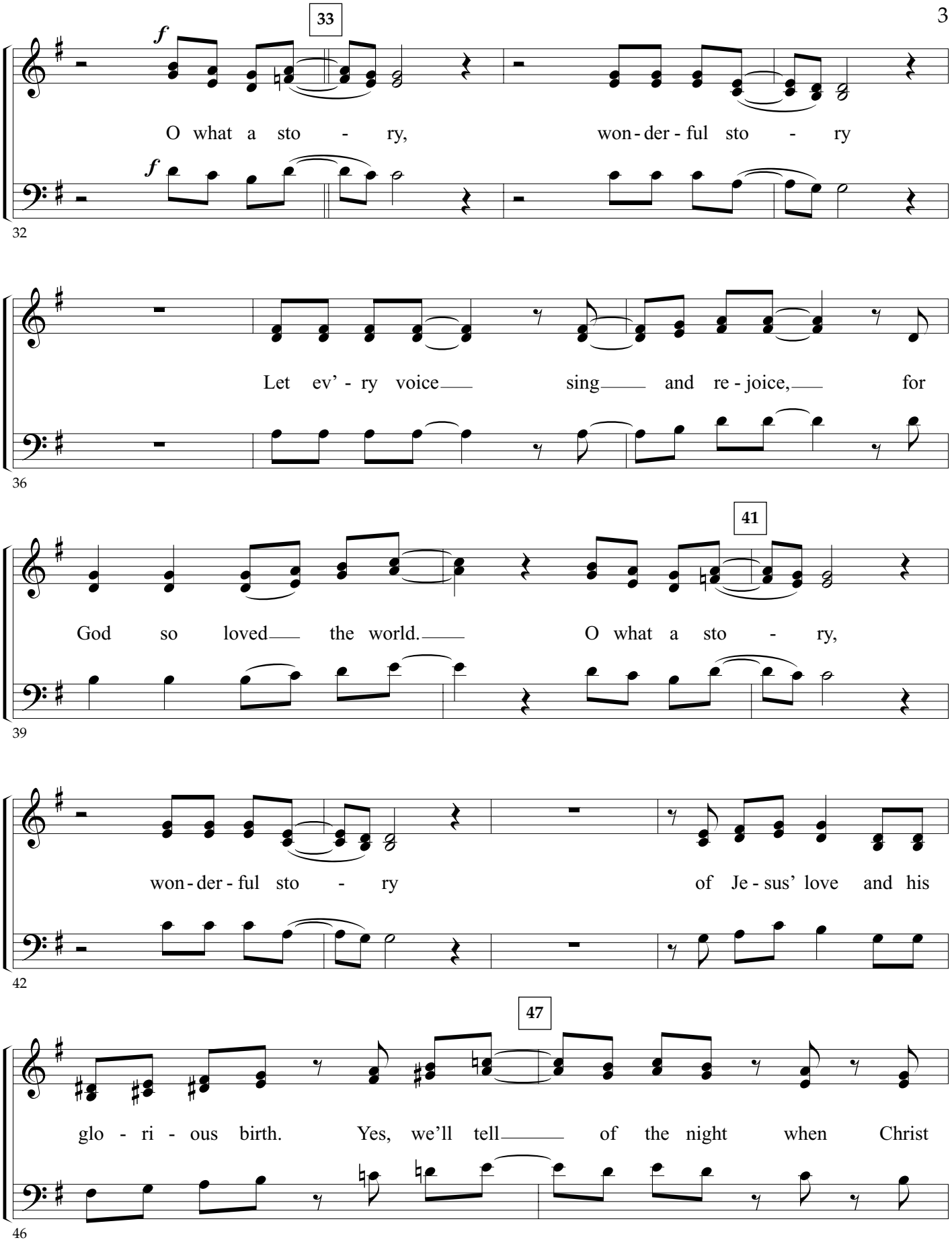
33
f
O what a sto - ry, won - der - ful sto - ry
32
Let ev' - ry voice sing and re - joice, for
36
41
God so loved the world. O what a sto - ry,
39
won - der - ful sto - ry of Je - sus' love and his
42
47
glo - ri - ous birth. Yes, we'll tell of the night when Christ
46

1. 2. D.S. al Coda

came down from heav - en to earth.

It was love

mp

48

CODA

ff

O what a sto - ry, won - der - ful sto - ry

ff

52

57

Let ev' - ry voice sing and re - joice, for

56

61

God so loved the world. O what a sto - ry,

59

won - der - ful sto - ry of Je - sus' love and his

62

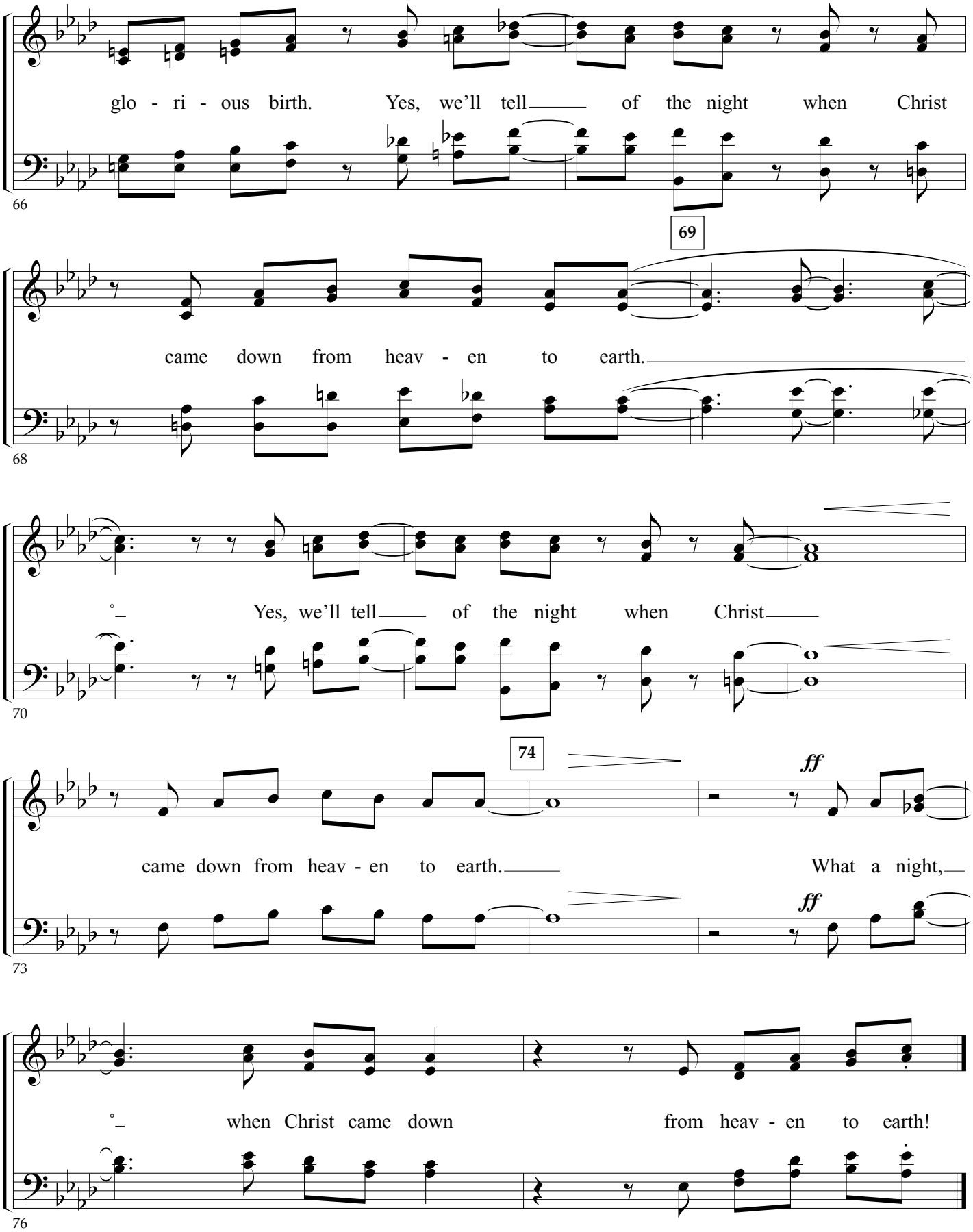

Published by Worship Today Music Service • 1 866 859-7622